



**Legend:**

- Alternative 2 Study Corridor
- Proposed Detention Basin
- Proposed Flooding Envelope
- Existing Flooding Envelope

N

0      1,000      2,000

US Feet

HIDALGO COUNTY  
WILLACY COUNTY

**Exhibit 9B**  
**Alternative 2**  
**Flooding Envelope Map**  
**Page 1 of 7**  
**Raymondville Drain Project**



Author : Joel F. Aguirre      Updated : 4/2/2024

DISCLAIMER: RRP Consulting Engineers makes no guarantees as to the accuracy of 3rd party data used in the construction of this map.

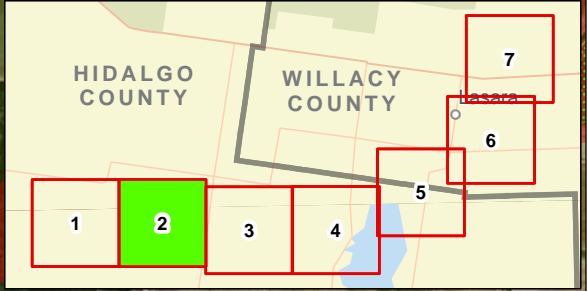
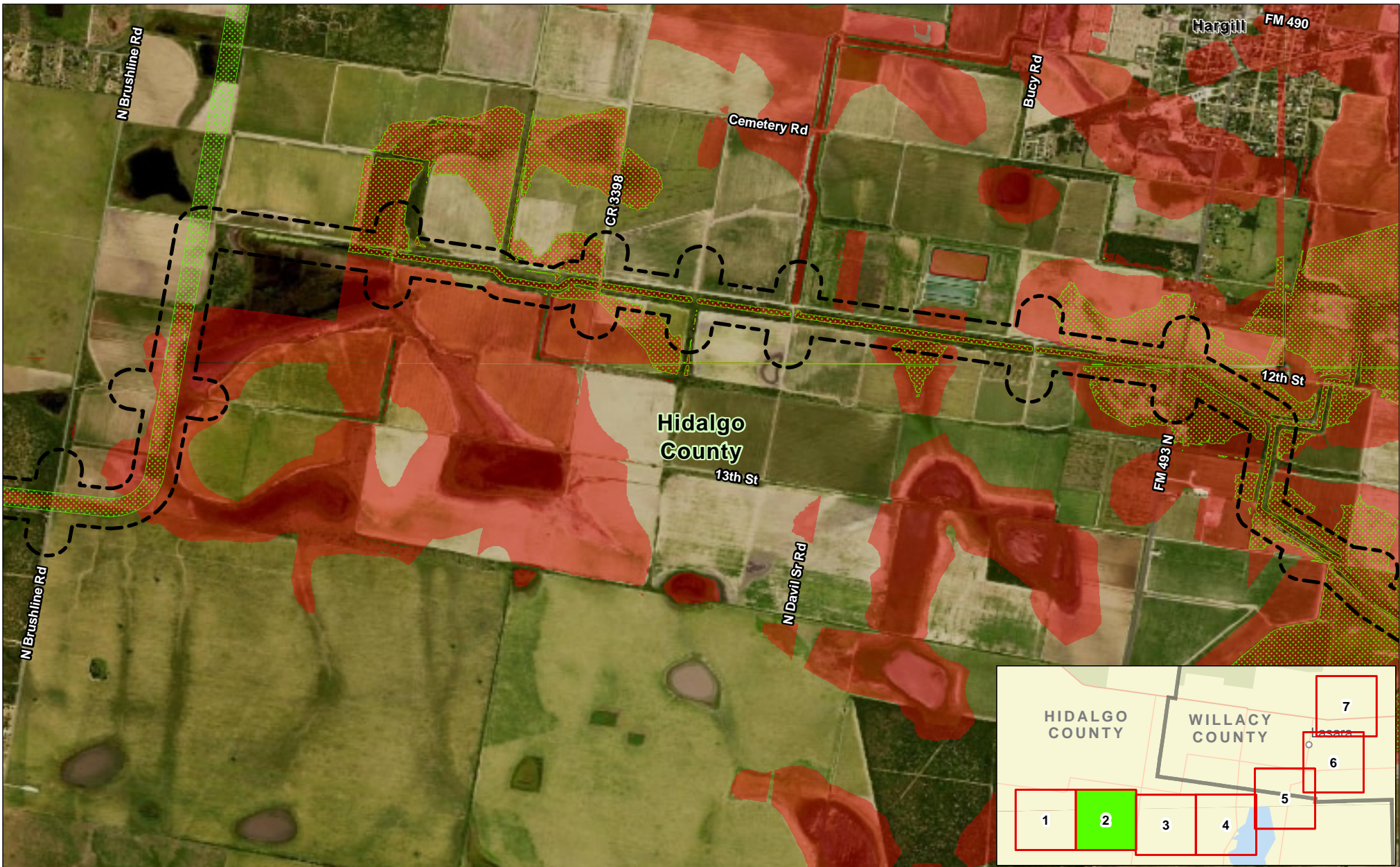
Path: S:\project\448000\_Proposed\GIS\448\_RDP\_Flooding\_Envelope\_00104.aprx



**Legend:**

-  Alternative 2 Study Corridor
-  Proposed Flooding Envelope
-  Existing Flooding Envelope

N



0      1,000      2,000

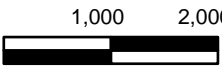

US Feet

HIDALGO COUNTY  
WILLACY COUNTY



TX

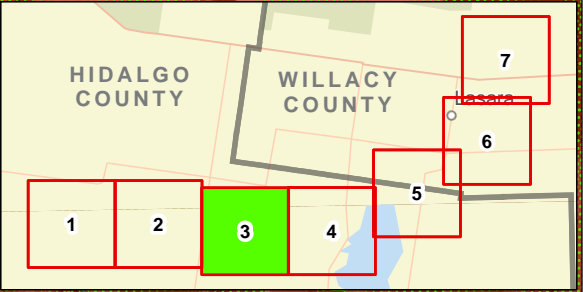
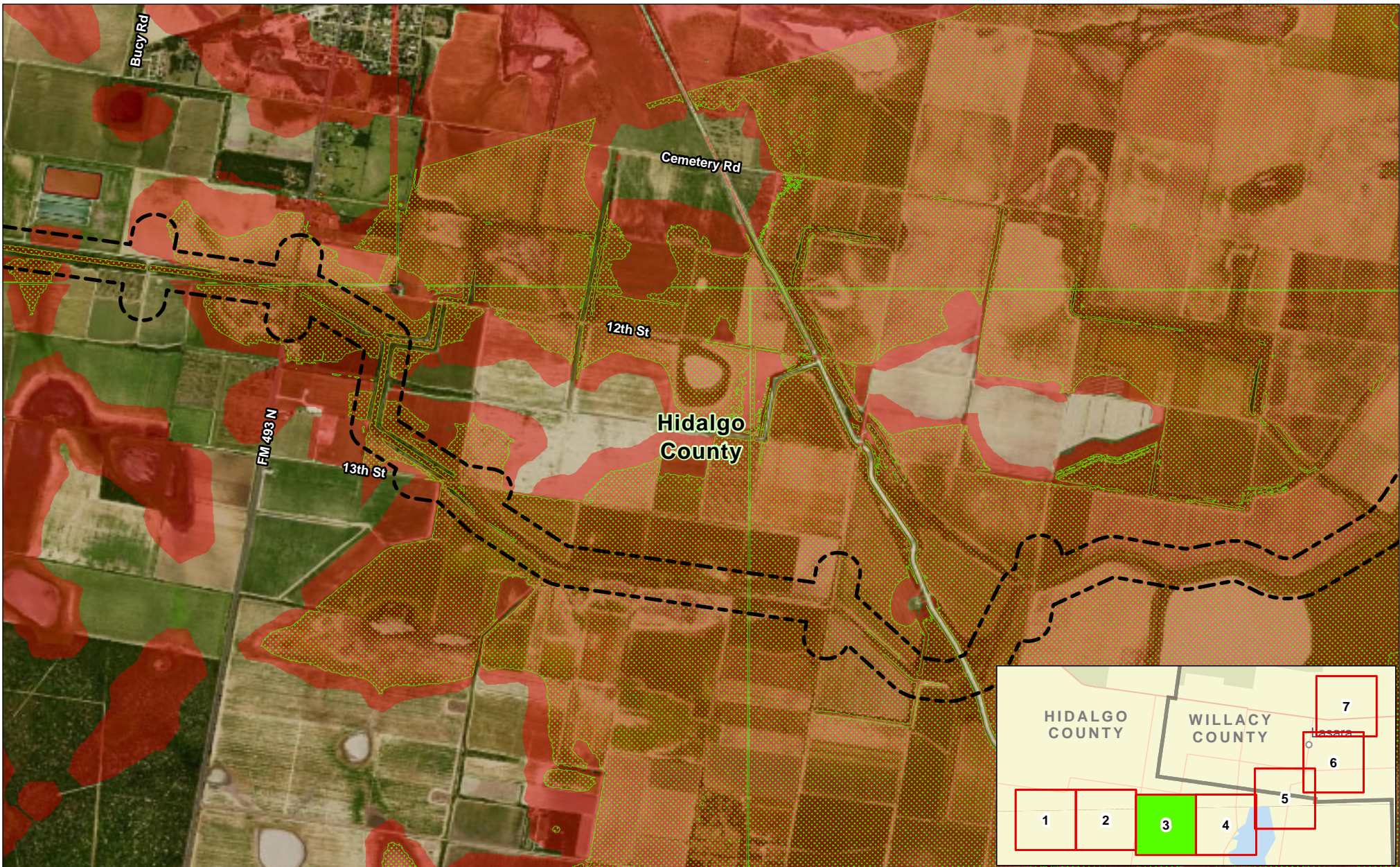



**Exhibit 9B**  
**Alternative 2**  
**Flooding Envelope Map**  
**Page 2 of 7**  
**Raymondville Drain Project**



Author : Joel F. Aguirre      Updated : 4/2/2024

DISCLAIMER: RRP Consulting Engineers makes no guarantees as to the accuracy of 3rd party data used in the construction of this map.

Path: S:\project\448600\_Proposed\GIS\DRAG\_RDP\_Flooding\_Envelope\_00104.aprx



**Legend:**

-  Alternative 2 Study Corridor
-  Proposed Flooding Envelope
-  Existing Flooding Envelope

N



0      1,000      2,000

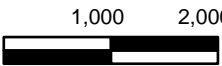

US Feet

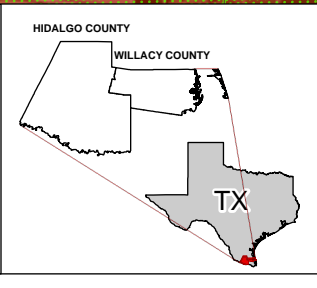

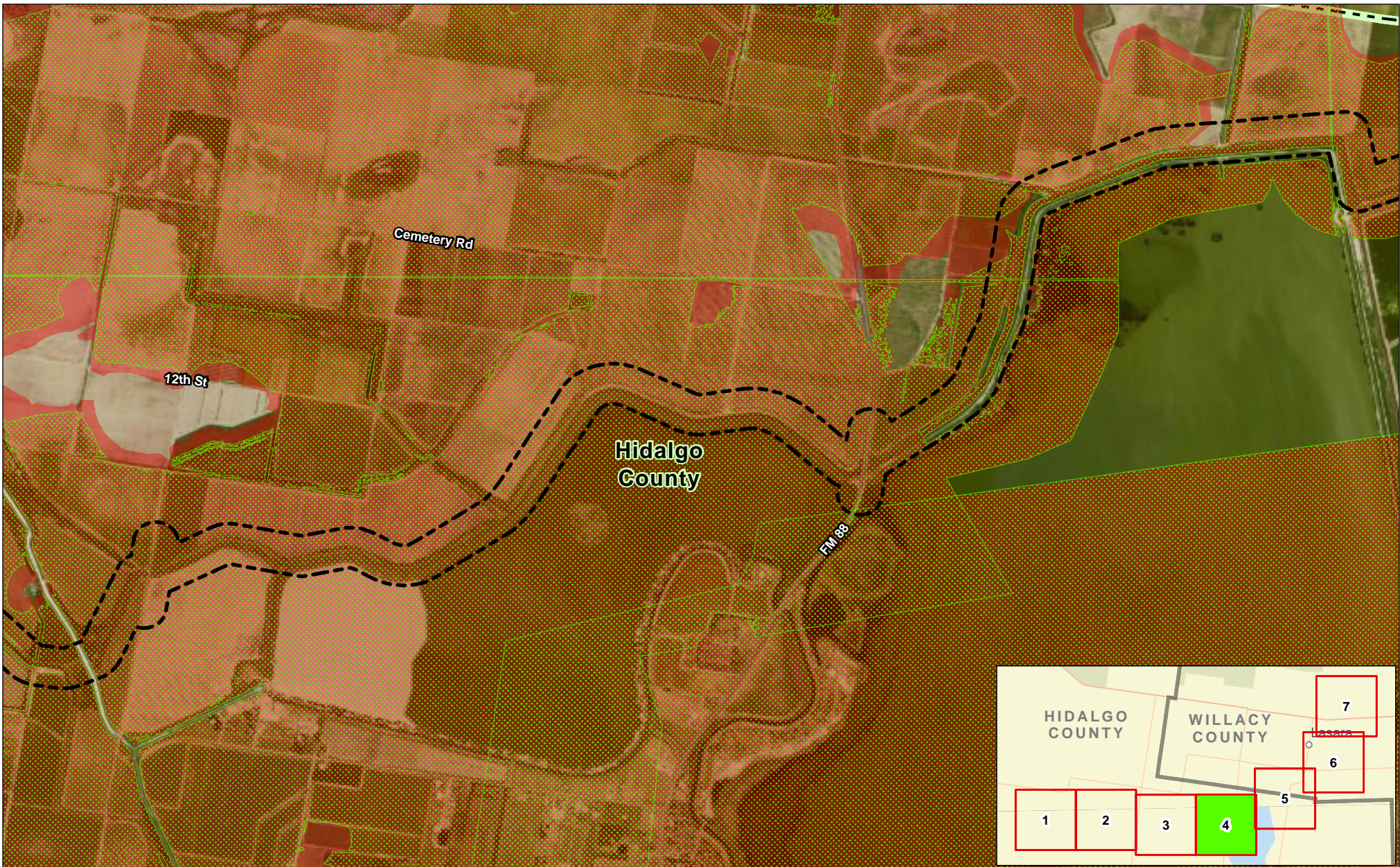

**Exhibit 9B**  
**Alternative 2**  
**Flooding Envelope Map**  
**Page 3 of 7**  
**Raymondville Drain Project**

<b>Author :</b> Joel F. Aguirre	<b>Updated :</b> 4/2/2024
---------------------------------	---------------------------

*DISCLAIMER: RRP Consulting Engineers makes no guarantees as to the accuracy of 3rd party data used in the construction of this map.*

Path: S:\project\448800\_Prop\Repository\GIS\DRP\_RDP\_Flooding\_Envelope\_00124.aprx



**Legend:**

- Alternative 2 Study Corridor
- County Boundary
- Proposed Flooding Envelope
- Existing Flooding Envelope

**Data Provenance:** ESRI - NAIP Worldview Map (2022), FEMA: Floodplain Data (2022)

N

0      1,000      2,000

US Feet

HIDALGO COUNTY  
WILLACY COUNTY

TX

**Exhibit 9B**  
**Alternative 2**  
**Flooding Envelope Map**  
**Page 4 of 7**  
**Raymondville Drain Project**

Author : Joel F. Aguirre      Updated : 4/2/2024

DISCLAIMER: RRP Consulting Engineers makes no guarantees as to the accuracy of 3rd party data used in the construction of this map.

Path: S:\project\4408000\_P\project\repository\GIS\DWG\_RDP\_Flooding\_Envelope\_00124.aprx



**Legend:**

- Alternative 2 Study Corridor
- County Boundary
- Proposed Flooding Envelope
- Existing Flooding Envelope

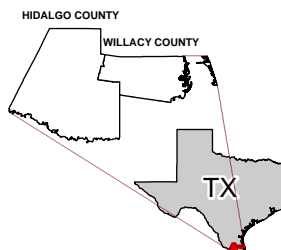
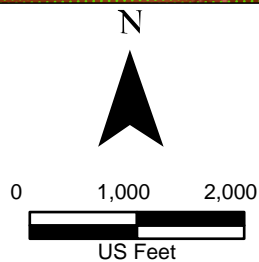

**Exhibit 9B  
Alternative 2  
Flooding Envelope Map  
Page 5 of 7  
Raymondville Drain Project**

Author : Joel F. Aguirre      Updated : 4/2/2024

*DISCLAIMER: RRP Consulting Engineers makes no guarantees as to the accuracy of 3rd party data used in the construction of this map.*

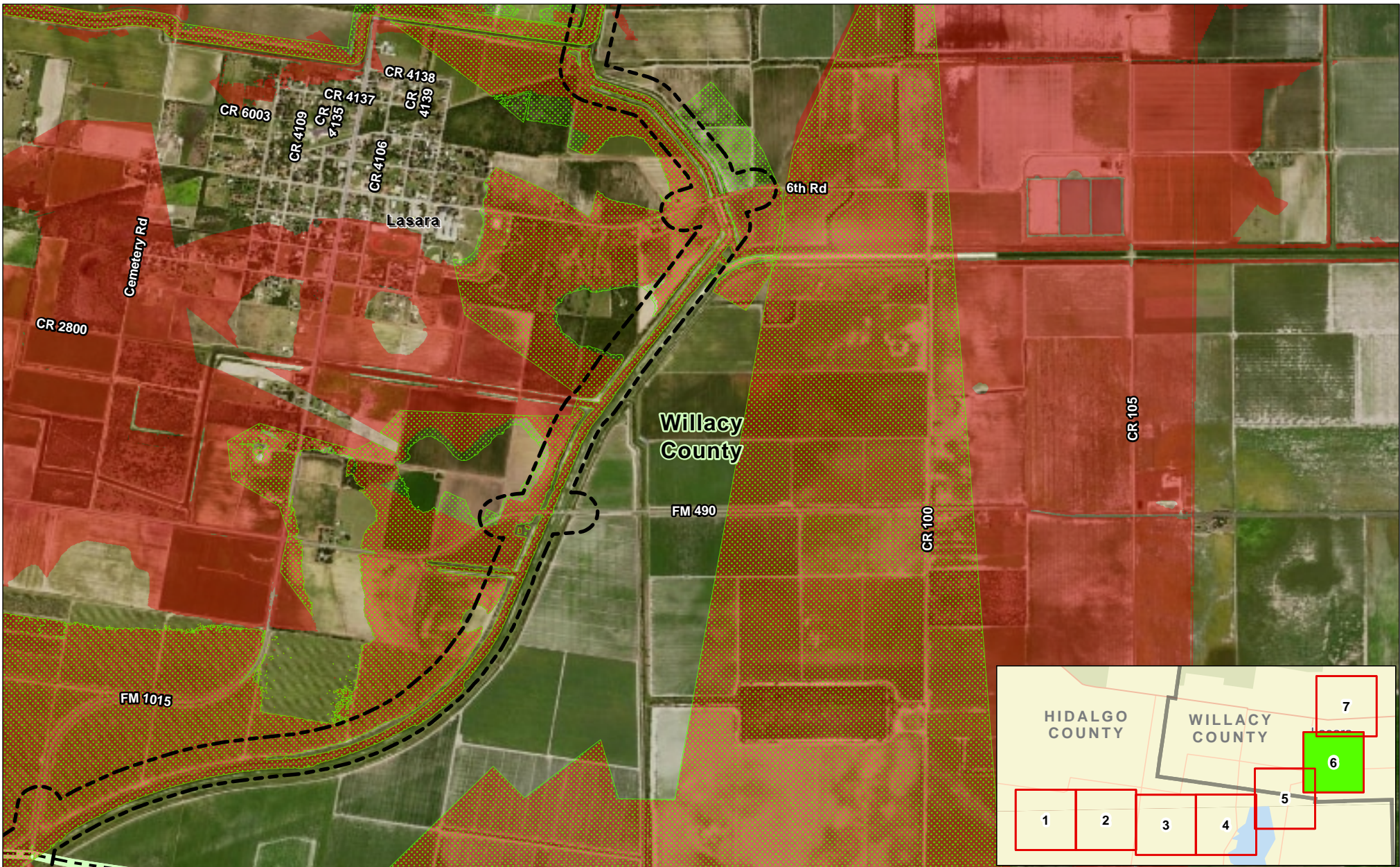

**Legend:**

- Alternative 2 Study Corridor
- County Boundary
- Proposed Flooding Envelope
- Existing Flooding Envelope

**Data Provenance:** ESRI - NAIP Worldview Map (2022), FEMA: Floodplain Data (2022)

N

0      1,000      2,000

US Feet

HIDALGO COUNTY  
WILLACY COUNTY

TX

**Exhibit 9B**  
**Alternative 2**  
**Flooding Envelope Map**  
**Page 6 of 7**  
**Raymondville Drain Project**



Author : Joel F. Aguirre      Updated : 4/2/2024

*DISCLAIMER: RRP Consulting Engineers makes no guarantees as to the accuracy of 3rd party data used in the construction of this map.*

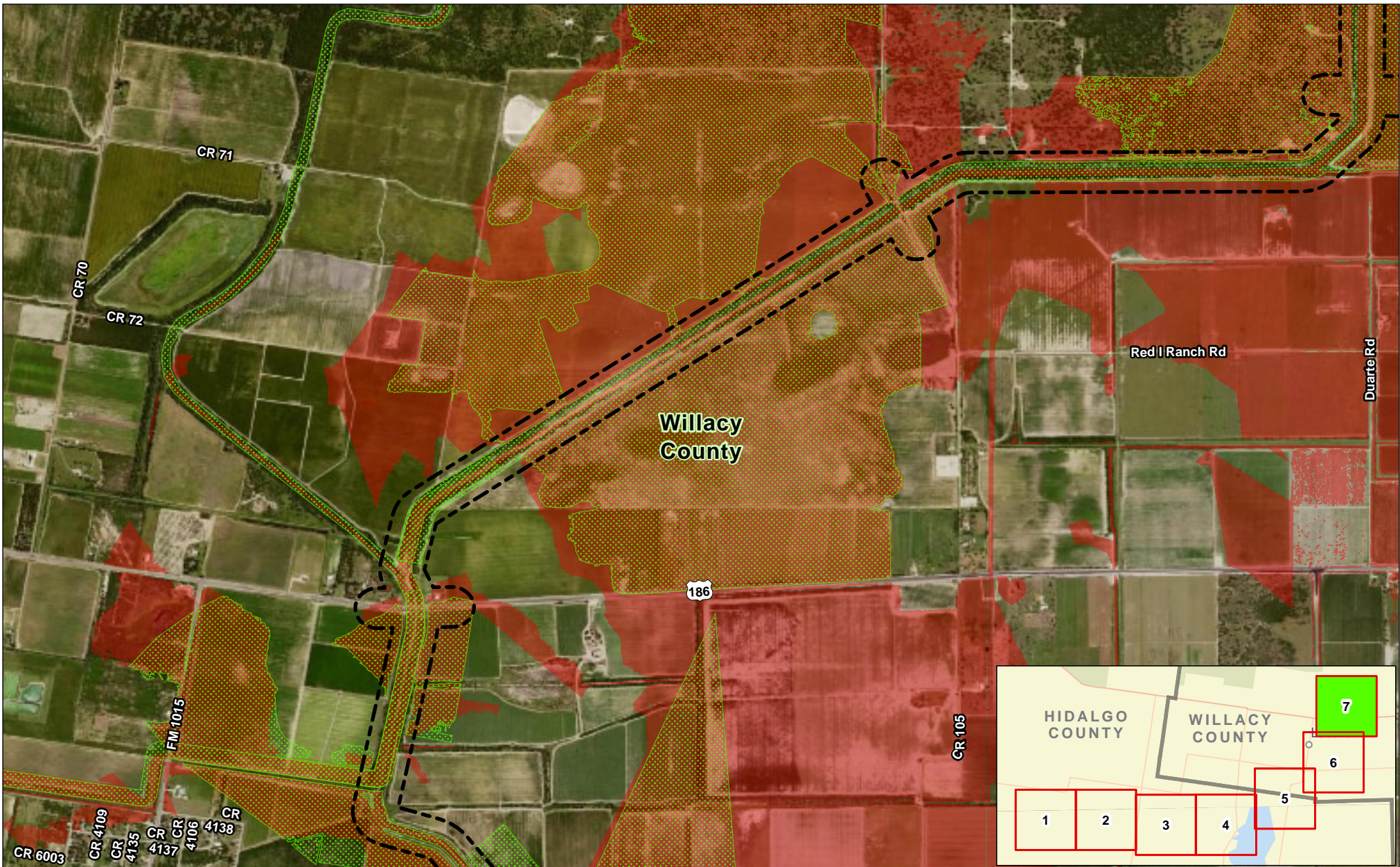
Path: S:\project\448800\_Prop\Repository\GIS\DRD\_RDP\_Flooding\_Envelope\_00124.aprx



**Legend:**

-  Alternative 2 Study Corridor
-  Proposed Flooding Envelope
-  Existing Flooding Envelope

N



0      1,000      2,000

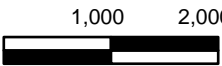

US Feet

HIDALGO COUNTY  
WILLACY COUNTY

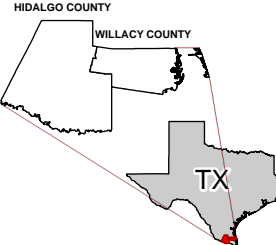

TX



**Exhibit 9B**  
**Alternative 2**  
**Flooding Envelope Map**  
**Page 7 of 7**  
**Raymondville Drain Project**

<b>Author :</b> Joel F. Aguirre	<b>Updated :</b> 4/2/2024
---------------------------------	---------------------------

*DISCLAIMER: RRP Consulting Engineers makes no guarantees as to the accuracy of 3rd party data used in the construction of this map.*

Path: S:\project\410600\_Prop\Repository\GIS\DWG\_RDP\_Flooding\_Envelope\_00124.aprx